```
Calibration results
====================
Camera-system parameters:
cam0 (/left_camera/image/compressed):
type: <class 'aslam_cv.libaslam_cv_python.DoubleSphereCameraGeometry'>
distortion: [] +- []
projection: [ -0.24640011    0.59147325 355.04328822 354.33714882 647.26750443
461.29069218] +- [0.00136074 0.00054477 0.58864967 0.58594573 0.14139933 0.13323019]
reprojection error: [-0.000022, -0.000006] +- [0.390110, 0.393568]

cam1 (/right_camera/image/compressed):
type: <class 'aslam_cv.libaslam_cv_python.DoubleSphereCameraGeometry'>
distortion: [] +- []
projection: [ -0.2531653     0.58875948 349.78635731 349.01469804 660.2293689
522.34213028] +- [0.00253382 0.00088076 1.08758268 1.08445097 0.14053208 0.12870063]
reprojection error: [0.000022, 0.000001] +- [0.399569, 0.385772]

baseline T_1_0:
q: [-0.00004856 -0.00137482  0.00242377  0.99999612] +- [0.00030917 0.00037366 0.00006473]
t: [-0.09824051 -0.00000277  0.00037978] +- [0.00006037 0.00006444 0.0001718 ]



Target configuration
====================

Type: aprilgrid
Tags:
Rows: 6
Cols: 6
Size: 0.09 [m]
Spacing 0.027 [m]
```

Inter-camera observations graph (edge weight=#mutual obs.)

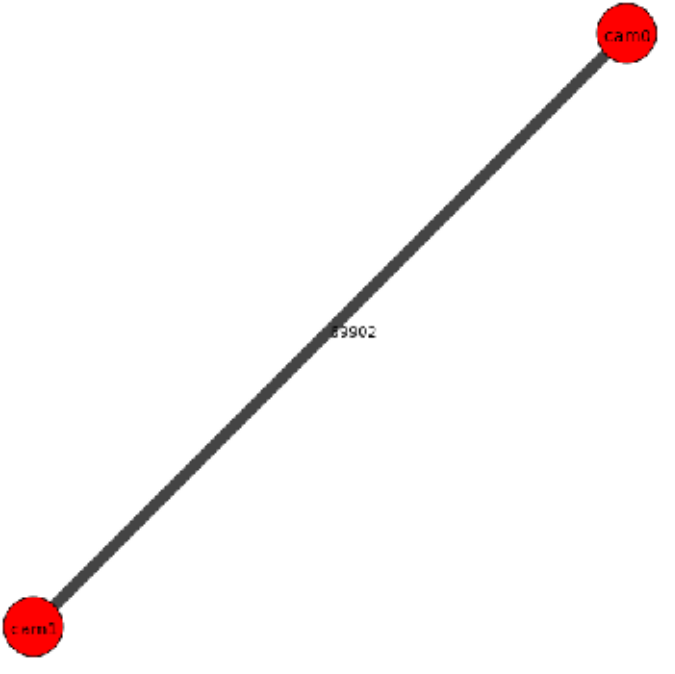

camera system

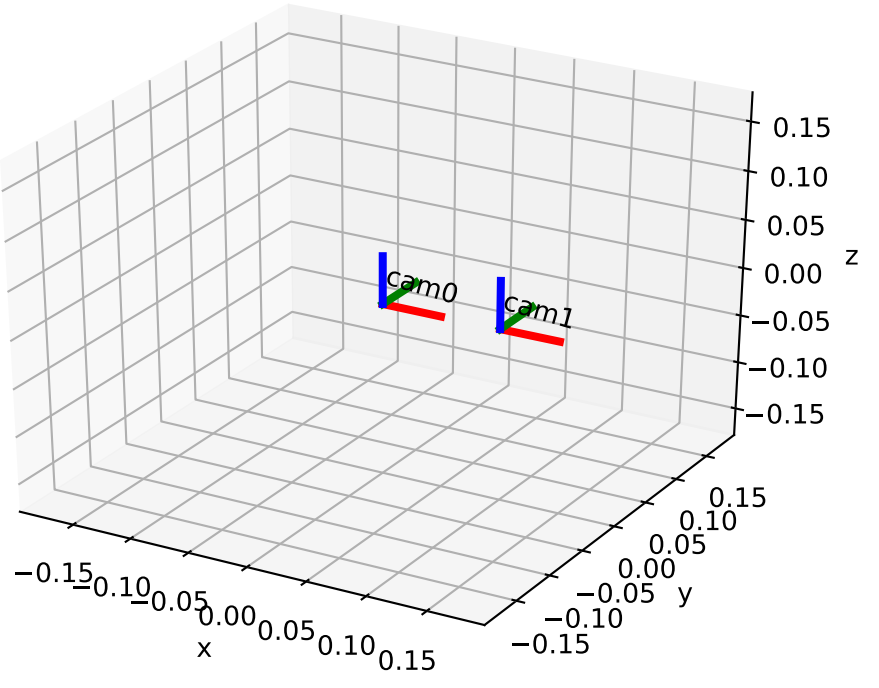

cam0: estimated poses

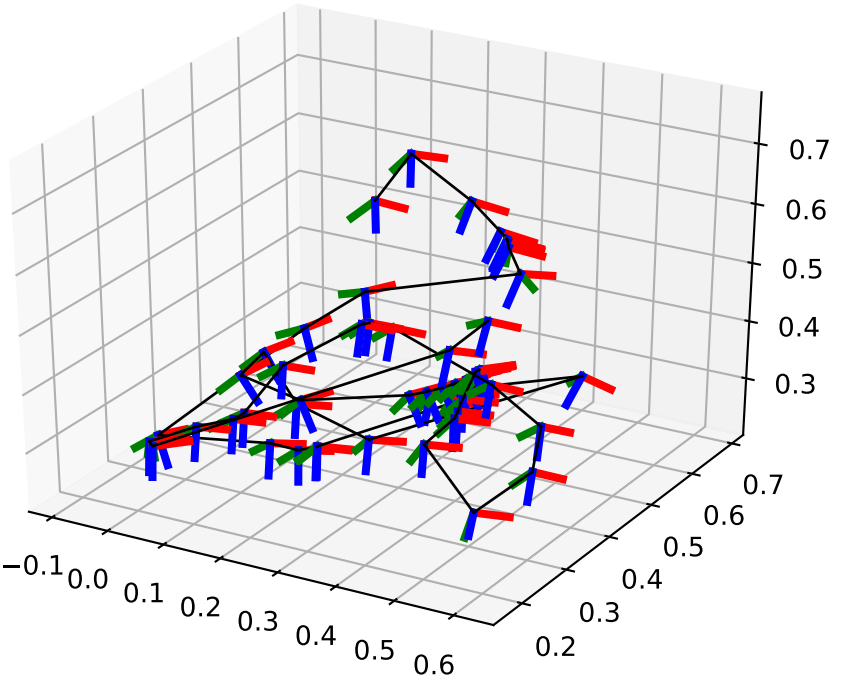

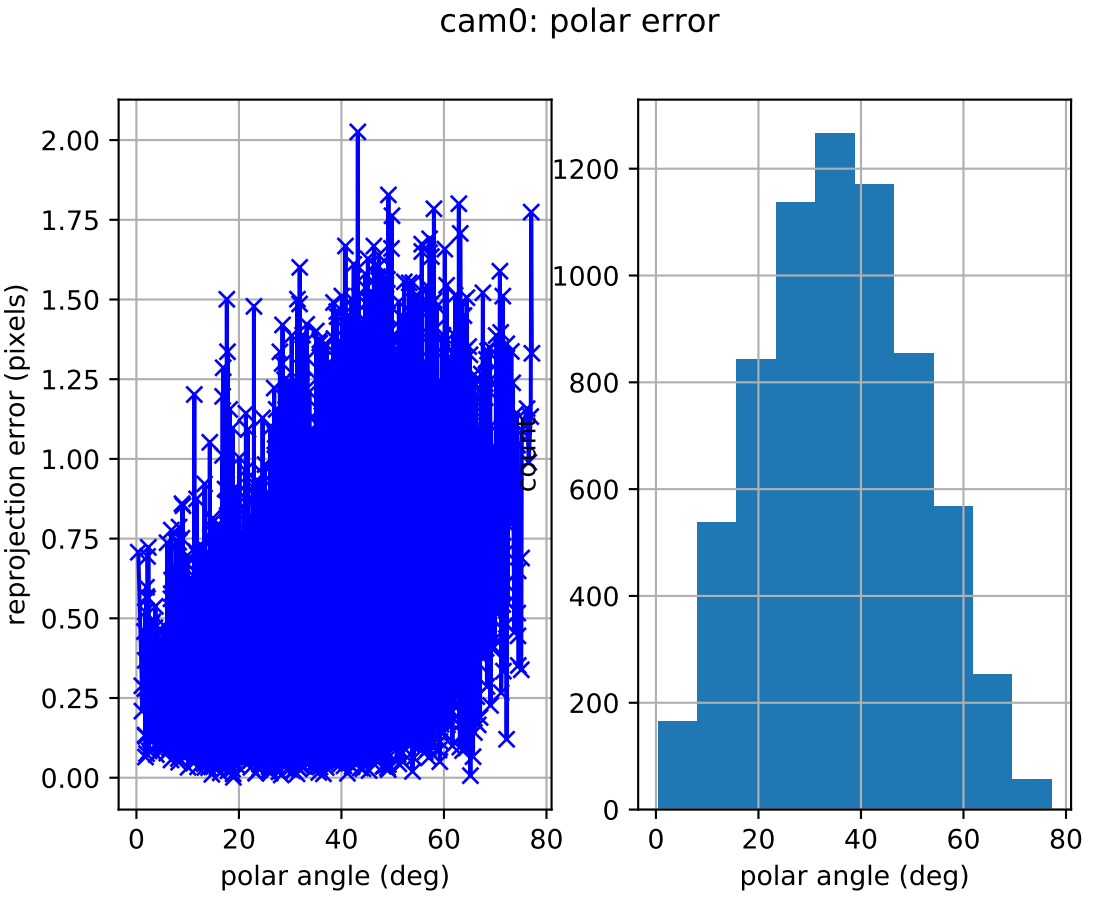
cam0: polar error
reprojection error (pixels)
2.00
1.75
1.50
1.25
1.00
0.75
0.50
0.25
0.00
0
20
40
60
80
polar angle (deg)
count
1200
1000
800
600
400
200
0
0
20
40
60
80
polar angle (deg)

cam0: azimuthal error

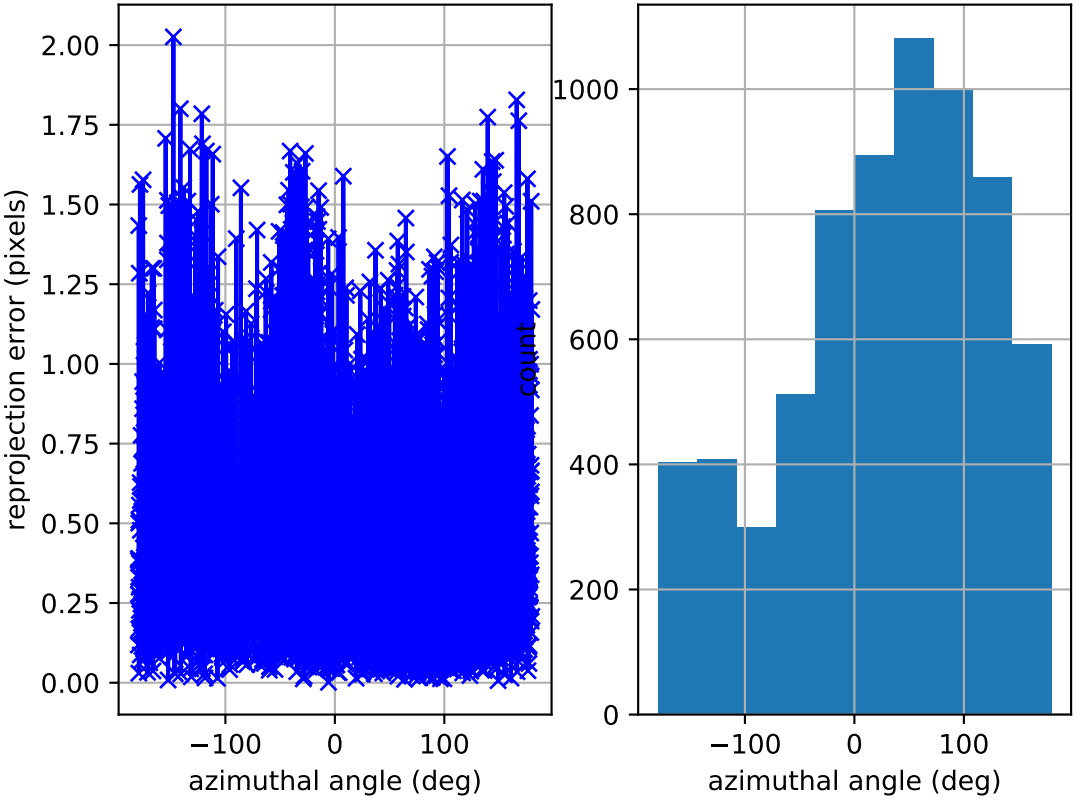

cam0: reprojection errors

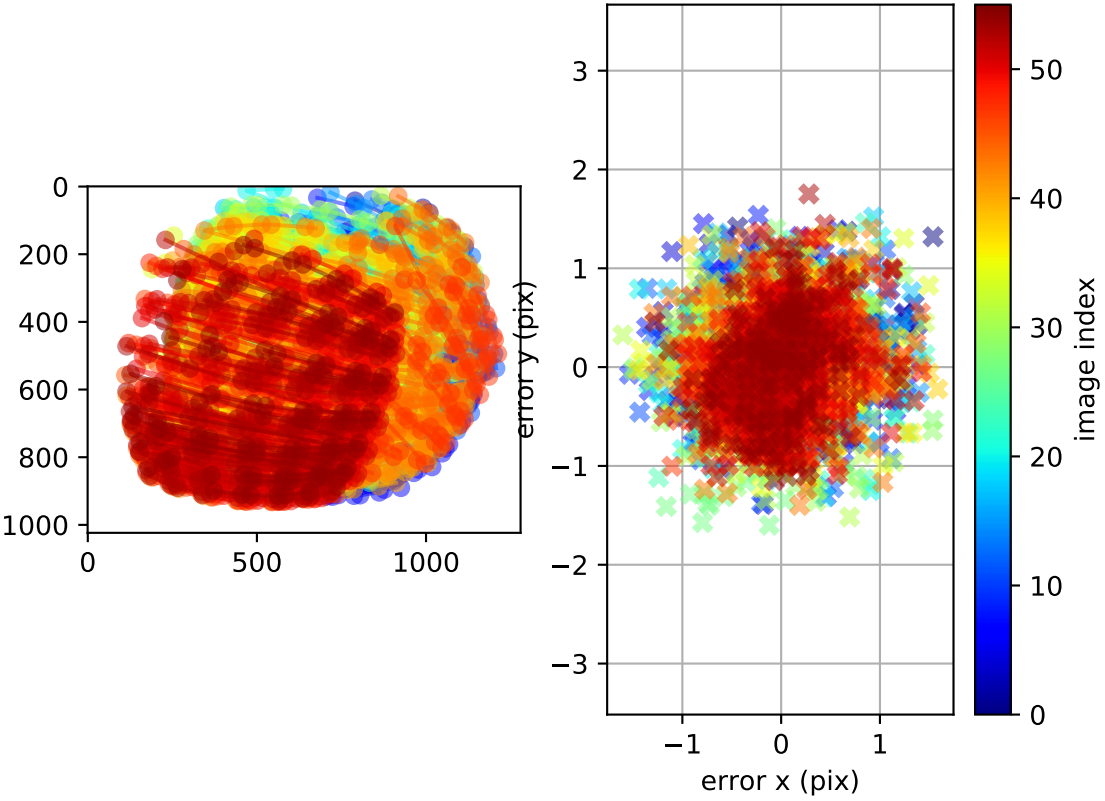

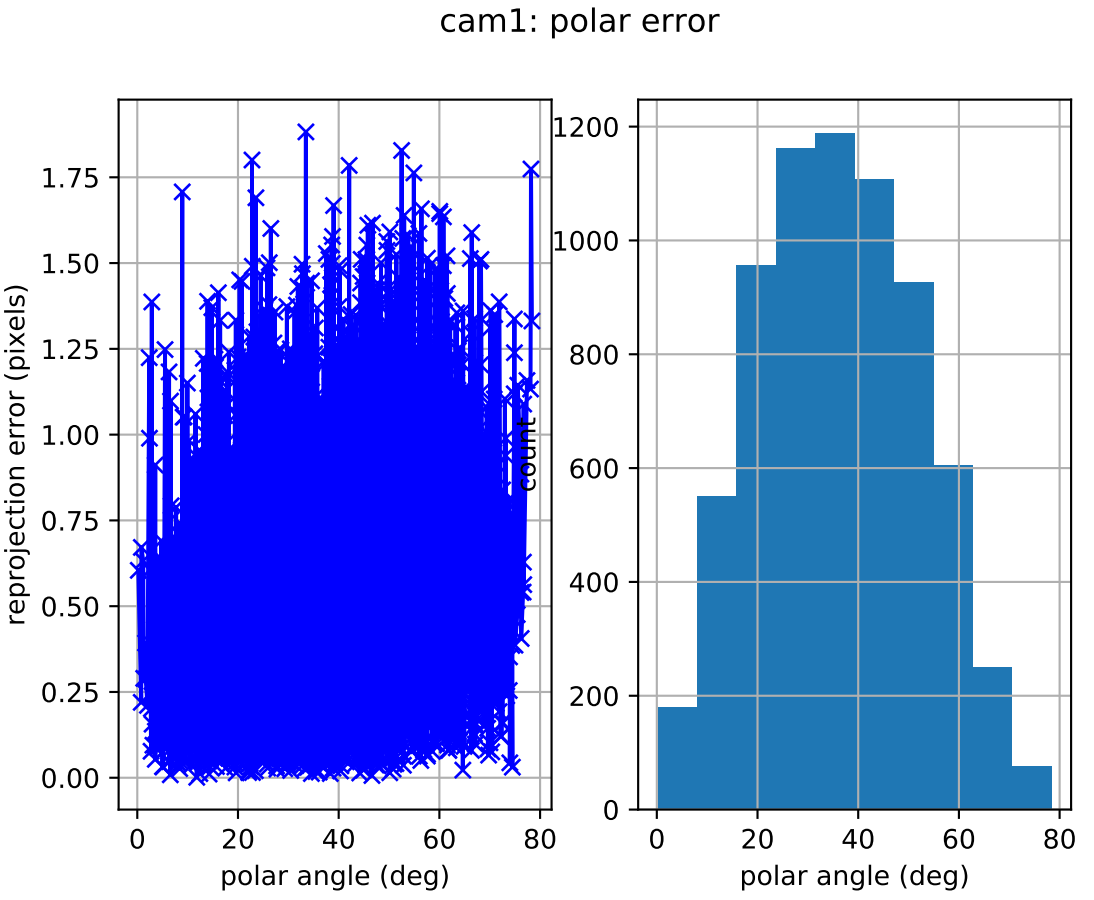
cam1: polar error
reprojection error (pixels)
0.00
0.25
0.50
0.75
1.00
1.25
1.50
1.75
0
20
40
60
80
polar angle (deg)
count
0
200
400
600
800
1000
1200
0
20
40
60
80
polar angle (deg)

cam1: azimuthal error

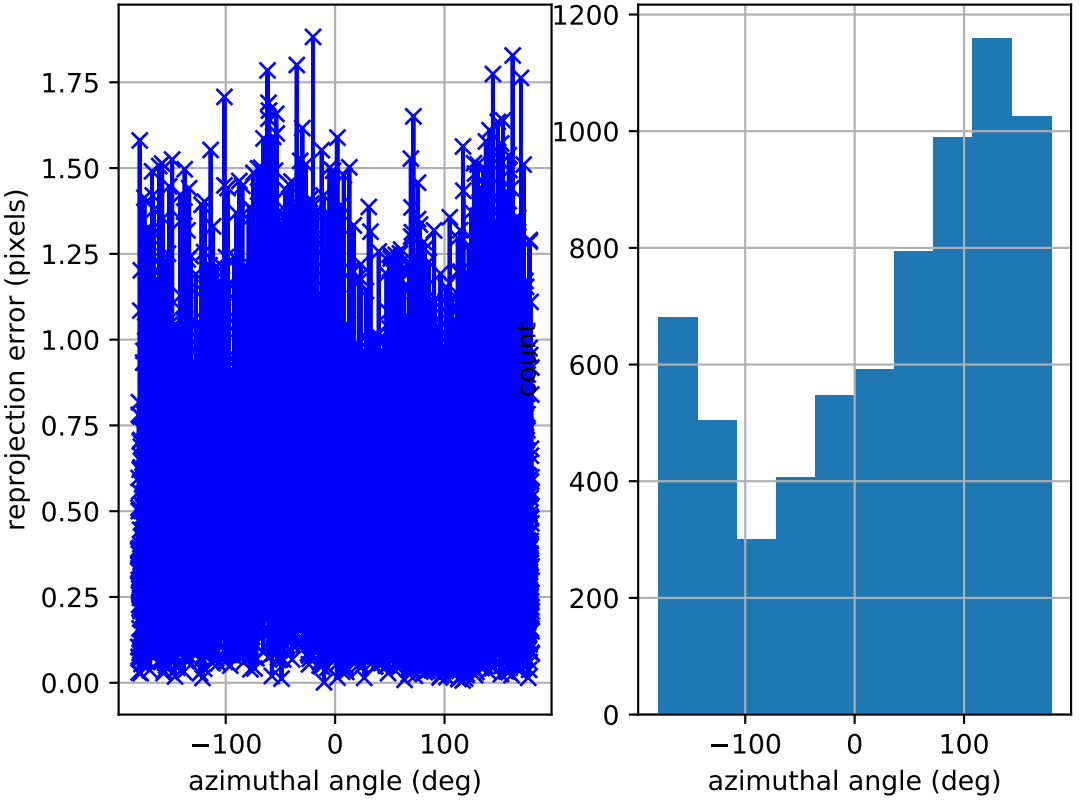

cam1: reprojection errors

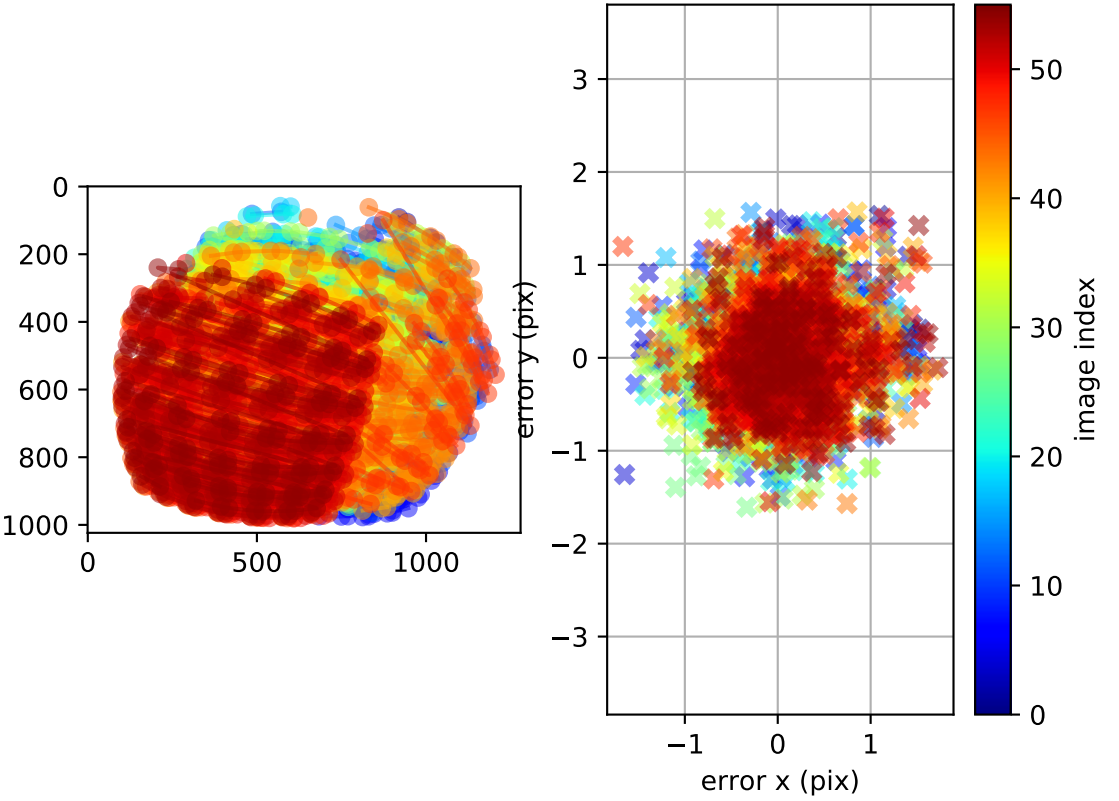

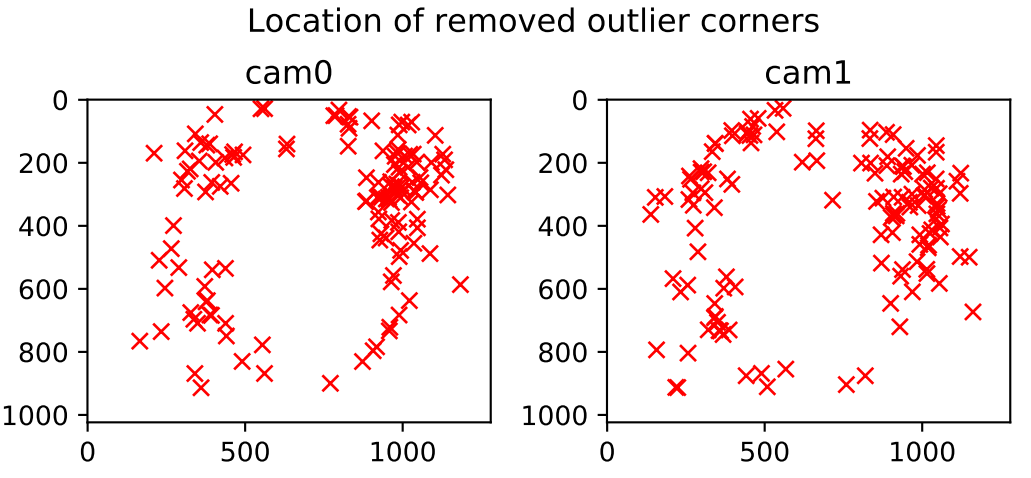
Location of removed outlier corners
cam0
cam1
0
200
400
600
800
1000
0
500
1000